MEDCOENERGI

MEDCO E&P NATUNA LTD.

FOREL FPSO TIME CHARTER

DOCUMENT NUMBERING PROCEDURE

0A	IFI	15/06/22	USH	MMR	SNL	
Rev No	Status	Date of Issue	Prepared By	Checked By	Approved By	Agreed by MEDCO

Contract No: -	Document No: P2104-F-EG-SOW-0002	Consortium: PT Hanochem Tiaka Samudera. PT Cakra Bahana MTC Engineering Sdn Bhd	No of Pages: Page 1/18

TABULATION OF REVISED PAGES

SHEET	REVISIONS									SHEET	REVISIONS								
	A										A								
1										51									
2										52									
3										53									
4										54									
5										55									
6										56									
7										57									
8										58									
9										59									
10										60									
11										61									
12										62									
13										63									
14										64									
15										65									
16										66									
17										67									
18										68									
19										69									
20										70									
21										71									
22										72									
23										73									
24										74									
25										75									
26										76									
27										77									
28										78									
29										79									
30										80									
31										81									
32										82									
33										83									
34										84									
35										85									
36										86									
37																			
38																			
39																			
40																			
41																			
42																			
43																			
44																			
45																			
46																			
47																			
48																			
49																			
50																			

DOCUMENT REVISION RECORD

REV	DATE	PAGES	DESCRIPTION
0	01/12/2016	-	Issues for implementation
1	01/12/2018	All	Template conversion
2	03/07/2020	All	Major Change - Change company logo, revision and date
3	01/11/2021	9	Addition on Development Phase Table - Detailed Engineering - Issued for Hazop)

TABLE OF CONTENTS

1 PURPOSE 6
2 DEFINITION 6
3 CORPORATE DOCUMENT NUMBERING SYSTEM 7
4 ENGINEERING AND MANAGEMENT DOCUMENT NUMBERING SYSTEM 7
5 VENDOR DOCUMENT NUMBERING SYSTEM 8
6 REVISION CONTROL 9
7 ELECTRONIC SUBMISSION FORMAT 10
8 APPENDICES 10
APPENDIX 1: DOCUMENT FLOW STRUCTURE 11
APPENDIX 2: PROJECT CODE 12
APPENDIX 3: FACILITIES TYPE 13
APPENDIX 4: DISCIPLINE 14
APPENDIX 5: DOCUMENT TYPE 15

DISTRIBUTION LISTING

Master (signed hardcopy)	Document Control Center (DCC)
Hardcopy distribution	
001	
002	
003	
004	
005	
006	
007	
008	
009	
010	

REVISION CONTROL

	Description of Change	**Date**

© Consortium Hanochem Cakra MTCE

Copyright in the whole and every part of this document belongs to Consortium Hanochem Cakra MTCE and the information herein contained may not be used, sold, transferred, disclosed, copied or reproduced in whole or part in any manner or form to any person without the prior consent of consortium.

1 PURPOSE

The purpose of the document numbering procedure is to provide a standard methodology and guidelines for corporate/project specific of following entity:

i. SUBCONTRACTOR
ii. VENDOR

2 DEFINITION

CHARTERER	Represent MEDCO E&P Natuna Ltd. (MEPN)
OWNER	Represent Consortium Hanochem – Cakra - MTC.
CORPORATE DOCUMENT	Defines as documents/forms produced for management / administration works related to COMPANY's operation and is independent from WORK CODE specified in Appendix 1.
ENGINEERING DOCUMENT	Defines as deliverables produced by Engineering division.
MANAGEMENT DOCUMENT	Defines as deliverables produced by entity other than engineering discipline.
VENDOR	Defines as original equipment manufacturer / consultant / contractor appointed by OWNER.
VENDOR DOCUMENT	Defines as document produce by VENDOR as specified in Appendix 5.

3 CORPORATE DOCUMENT NUMBERING SYSTEM

All standard documents forms produced are identified by a unique numbering system. The Document Controller and Document's Originator will confirm the allocated identification number of the forms and attachments

Standard identification numbering system for forms and attachments, with extension to procedures number, as the following :

COMPANY	-	DISCIPLINE CODE	-	DOCUMENT TYPE	-	RUNNING NUMBER
MTCEC	-	AA	-	AAA	-	NNNN

Otherwise, numbering system also can be used for Project, Tender, Proposal, with extension procedure number as the following :

4 ENGINEERING AND MANAGEMENT DOCUMENT NUMBERING SYSTEM

Engineering and management document shall adhere to below numbering method :

Document number to be located at document number cell of each document

WORK CODE	WORK NO.	-	FACILITY TYPE	-	DISCIPLINE CODE	-	DOCUMENT TYPE	-	RUNNING NUMBER
A	NNNN	-	A	-	AA	-	AAA	-	NNNN

A = ALPHABET
N = NUMERIC
AN = ALPHA NUMERIC

Document Number Sample : P7001-F-NA-SPC-0001

Revision number to be located at revision number cell of each document

REVISION NO.
AN

WORK CODE	Work Code identifies the type of document produced. Refer Appendix 2.
WORK NUMBER	Work Number is reference to project number register in server.
FACILITIES TYPE	Represent facility for each tender/project as specified in Appendix 3.
DISCIPLINE CODE	Originator of the document as specified in Appendix 4
DOCUMENT TYPE	As specified in Appendix 5.
RUNNING NUMBER	Running number have 4 figures starts with 0001

5 VENDOR DOCUMENT NUMBERING SYSTEM

COMPANY document controller shall assign a unique number to each vendor and sub-vendor documents. VENDOR document numbering shall adhere to numbering sequence as below.

Deliverables submitted without correctly titled / numbered and badly formatted scanned electronic files will be deemed unacceptable by the COMPANY document controller and returned un-reviewed for amendment.

Document number to be located at document number cell of each document:

WORK CODE	WORK NO.	-	VENDOR DOCUMENT	-	INITIAL COMPANY	-	DISCIPLINE CODE	-	DOCUMENT TYPE	-	RUNNING NUMBER
A	NNNN	-	VD	-	AAA	-	AA	-	AAA	-	NNNN

A = ALPHABET

N = NUMERIC

AN = ALPHA NUMERIC

Document Number Sample : P7001-VD-NA-SPC-0001

Revision number to be located at revision number cell of each document

REVISION NO.
AN

WORK CODE	Work Code identifies the type of document produced. Refer Appendix 1.
WORK NUMBER	Work Number is reference to project number register in server.
VENDOR DOCUMENT	Standard code for Vendor “VD”
FACILITIES TYPE	Represent facility for each tender/project as specified in Appendix 2.
DISCIPLINE CODE	Originator of the document as specified in Appendix 3
DOCUMENT TYPE	As specified in Appendix 4.
RUNNING NUMBER	Running number have 4 figures starts with 0001
REVISION NUMBER	Revision number as per appendix 1.Revision number does not form part of the unique document number.

6 REVISION CONTROL

Document revisions shall be alphabetic, or numeral assembled from the life cycle state Code and incremented each time the document is issued for a given life cycle state. The revision code is different for each phase.

On occasion documents will be issued to third parties for information purposes only which require no further action by the recipient. These documents will not have a specific revision code upon issue, but their purpose will be indicated on the transmittal from Company by the Status Identifier “Issued for Information
Refer to Appendix 1

Document revisions shall be alphabetic, or numeral assembled from the life cycle state Code and incremented each time the document is issued for a given life cycle state. The revision code is different for each phase.

7 ELECTRONIC SUBMISSION FORMAT

i. Document shall submitted submission as electronic files in the following preference :
   - Adobe Acrobat (.pdf)
   - Native file Format (.dwg,.xls,.doc, .etc)

ii. The electronic file name shall contain document number and its revision number in the following format : <document number>_< revision number> as shown below:

iii. Adobe PDF files should be submitted in the format of rendition, where possible, rather than a scanned PDF image. PDF files should be rendered directly from the authoring application to allow for easy view, search and later retrieval.

8 APPENDICES

APPENDIX 1	Document Flow Structure
APPENDIX 2	Project Code
APPENDIX 3	Facilities Type
APPENDIX 4	Discipline
APPENDIX 5	Document Type
APPENDIX 6	MEPN Document Numbering Structure

APPENDIX 1: DOCUMENT FLOW STRUCTURE

DOCUMENT FLOW STRUCTURE

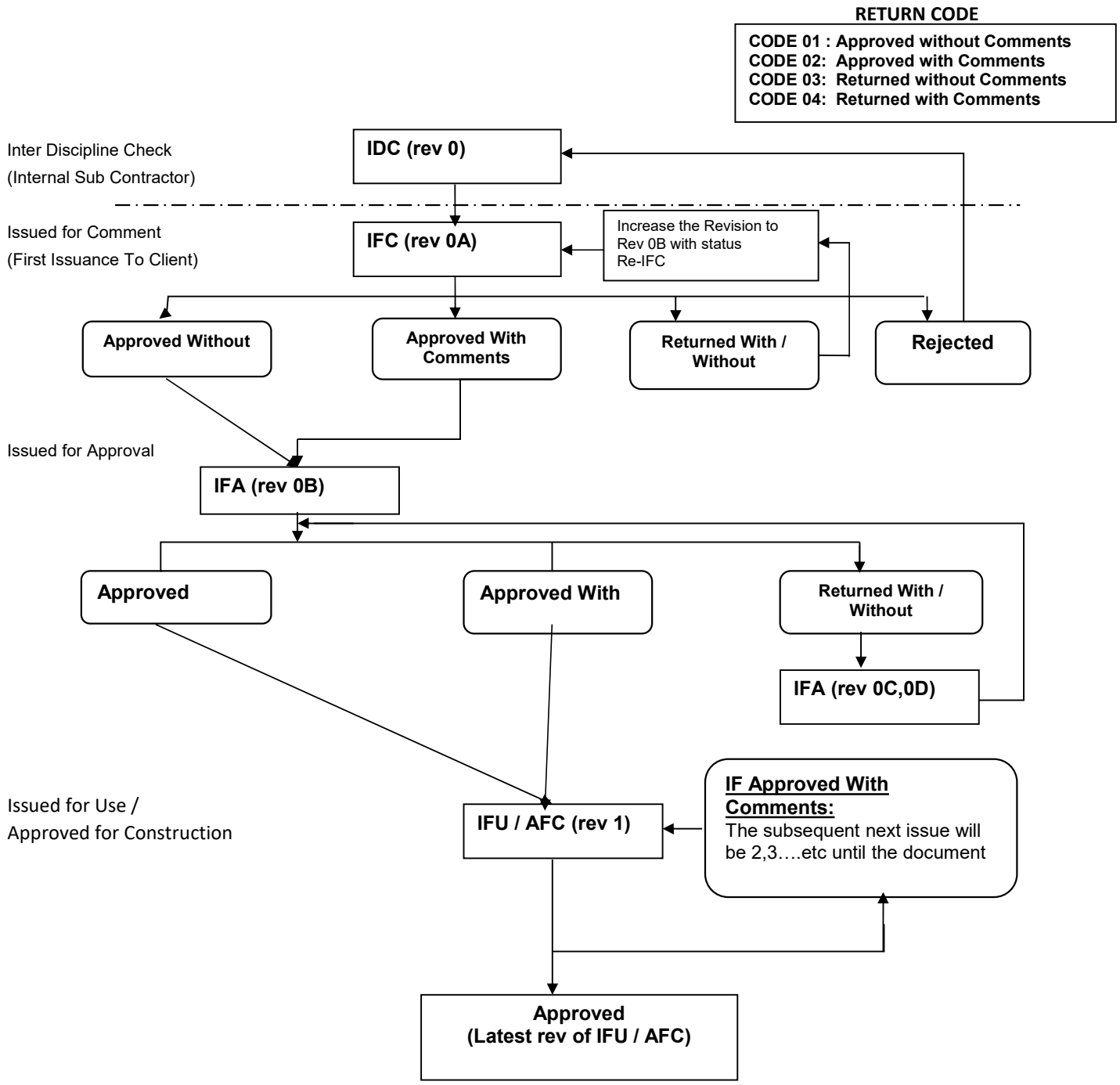

APPENDIX 2: PROJECT CODE

CODE	DESCRIPTION
M	Market Survey
P	Project
T	Tender (ITB)

APPENDIX 3: FACILITIES TYPE

CODE	DESCRIPTION
A	Plant
B	Offshore Platform
C	Ship / Vessel
D	Block
E	Subsurface
F	Floater
G	< Reserved>
H	< Reserved>
I	< Reserved>
J	< Reserved>
K	< Reserved>
L	< Reserved>
O	Others
Y	Yard

APPENDIX 4: DISCIPLINE

CODE	DESCRIPTION
AC	Accounting
AD	Administration
BD	Business Development
CE	Civil Engineering
CM	Contract Management
CN	Construction
CS	Commissioning & Start-Up
EE	Electrical
EG	Engineering Management
FI	Finance & Account
HE	Health, Safety & Environment
HS	Hull & Structure
IN	Instrument
ME	Mechanical
MR	Marine
MS	MSURF
NA	Naval Architecture
OM	Operations & Maintenance
PM	Project Management
PP	Piping
PR	Process
QA	QA/QC
TC	Telecommunication
TI	Transportation & Installation
TS	Technical Safety

APPENDIX 5: DOCUMENT TYPE

CODE	DESCRIPTION
AMS	Action Monitoring Sheet
ANA	Analysis
AST	Assessment
AUD	Audit Report
BEV	Bid Evaluation
BLD	Block Diagrams
BOD	Basis of Design
BOQ	Bill of Quantity
CAL	Calculation
CBE	Commercial Bid Evaluation
CBS	Cost Breakdown Structure
CHA	Chart
CHO	Change Order
CON	Contract
COP	Commercial Proposal
CTR	Cost Time Resources
DCN	Design Change Notification
DET	Details
DEV	Deviation
DGM	Diagram
DTS	Data Sheet
DWG	Drawing
EQL	Equipment list
FIR	Field Instruction
FLW	Flow Chart
FOR	Forms
GAD	General Arrangements
GUI	Guidelines
HMB	Heat & Material Balance
IDS	Interface Data Sheet
IND	Index / Register
INV	Invoice/Payment Log
ISO	Isometrics
ITP	Inspection Test Plan
IVN	Inventory

CODE	DESCRIPTION
JOB	Job Description
LAY	Layout
LET	Letter
LTB	Lists/Tables
MAN	Manual
MAT	Matrix
MDR	Master Deliverable Register
MOC	Management of Change
MOM	Minutes of Meeting
MPR	Monthly Report
MSR	Material Requisition
MTO	Material Take-Off
NCR	Non-Conformance Report
OPM	Operating Manual
ORG	Organisation Chart
PAP	Project Assurance Plan
PEP	Project Execution Plan
PFD	Process Flow Diagram
PHI	Philosophy
PID	Piping & Instrumentation Diagram
PLN	Plan
POL	Policy
PQP	Project Quality Plan
PRO	Procedure
PSD	Pipe Support Details
PTW	Permit to Work
REC	Records
REG	Register
REQ	Requirements
RFQ	Request for Quotation
RPT	Report
SCH	Schedule
SDY	Study
SKT	Sketch
SLD	Single Line Diagram
SOP	Standard Operating Procedure
SOW	Scope Of Work
SPC	Specification

CODE	DESCRIPTION
STD	Standard/Code
TAX	Taxes
TBE	Technical Bid Evaluation
TEP	Technical Proposal
TQY	Technical Query /Classification
TST	Timesheet
UFD	Utility Flow Diagram
VDR	Vendor Data Requirements List
VOR	Variation Order
WAR	Warranty
WBS	Work Breakdown Structure
WKI	Work Instruction
WKO	Work Order
WPR	Weekly Progress Report

APPENDIX 6: MEPN Document Numbering Structure

1 CODING

ID	-	F	-	BU	-	MM1	-	STS	-	GN	-	00	-	0001

- 4 DIGIT SEQUENCING NUMBER
- SYSTEM CODE
- LOCATION / ASSET CODE
- DOCUMENT TYPE
- DISCIPLINE / SUBDISCIPLINE
- AREA
- REGION
- BUSINESS UNIT

BU & Project Document Examples

ID-F-BU-MM1-STS-GN-00-001	Mechanical Equipment Specification
ID-F-BA-YY0-PEP-GN-00-0001	Project Execution Plan

2

BUSINESS UNIT

Code	Description
ID	Indonesia

REGION

Code	Description
G	General
F	Offshore

AREA CODE

Code	Description
BU	Business Unit
BA	Belida
BK	Belanak
HT	Hang Tuah
MA	Matak
KI	Hiu Kerisi
NB	North Belut
BS	South Belut
WN	Pipeline WNTS
PD	Pipeline Duyong
BW	Bawal
BG	Barging
BM	Batam Base
BL	Buntal

DISCIPLINE / SUBDISCIPLINE

Code	Description		
A	Asset Integrity	A0	Asset Integrity General
A	Asset Integrity	B0	Building & Shelters General
A	Asset Integrity	C0	Civils General
A	Asset Integrity	C1	Earthworks and Fencing
A	Asset Integrity	C2	Foundation and Conccrete
A	Asset Integrity	D0	Materials and Corrosion General
A	Asset Integrity	D1	Cathodic Protection
A	Asset Integrity	D3	Coatings
A	Asset Integrity	E0	Electrical General
A	Asset Integrity	E1	Electrical Equipment
A	Asset Integrity	J0	Instrument General
A	Asset Integrity	J1	Field Instrument
A	Asset Integrity	J2	Automation
A	Asset Integrity	J3	Fire & Gas
A	Asset Integrity	J4	Telecommunication
A	Asset Integrity	K0	Pipeline/Risers/Subsea Control
A	Asset Integrity	K1	Pipeline
A	Asset Integrity	K2	Risers
A	Asset Integrity	K3	Subsea Cables
A	Asset Integrity	L0	Piping General
A	Asset Integrity	L2	Welding
A	Asset Integrity	M0	Mechanical General
A	Asset Integrity	M1	Equipment/Package
A	Asset Integrity	M2	Tanks/Vessel/Columns
A	Asset Integrity	M3	HVAC
A	Asset Integrity	M4	Handling/Lifting
A	Asset Integrity	N0	Marine General
A	Asset Integrity	S0	Structural General
A	Asset Integrity	S1	Primary Structures
A	Asset Integrity	S2	Secondary Structures
A	Asset Integrity	S3	Tertiary Structures
A	Asset Integrity	T0	Maintenance General
A	Asset Integrity	W0	Well Operations & Drilling General
B	Building & Shelters	A1	QA/QC
B	Building & Shelters	B0	Buildings & Shelters General
B	Building & Shelters	B1	Exterior Finishing
B	Building & Shelters	B2	Interior Design
B	Building & Shelters	B3	Plumbing
B	Building & Shelters	C2	Foundations & Concrete
B	Building & Shelters	D3	Coatings
B	Building & Shelters	E0	Electrical General
B	Building & Shelters	J2	Automation
B	Building & Shelters	J3	Fire & Gas
B	Building & Shelters	J4	Telecommunication
B	Building & Shelters	M3	HVAC
B	Building & Shelters	S1	Primary Structures
B	Building & Shelters	S2	Secondary Structures
B	Building & Shelters	S3	Tertiary Structures
C	Civils	A1	QA/QC
C	Civils	C0	Civil General
C	Civils	C1	Earthwork and Fencing
C	Civils	C2	Foundations & Concrete
C	Civils	C3	Infrastructures/Roads/Bridges
E	Electrical	A1	QA/QC
E	Electrical	E0	Electrical General
E	Electrical	E1	Electrical Equipment
E	Electrical	E2	Cable Tray, Conduit & Bulks
G	General	G0	General
H	HSE	H0	HSE General
H	HSE	H1	Environmental
H	HSE	H2	Health
H	HSE	P1	Safety Engineering
J	Instrumentation	A1	QA/QC
J	Instrumentation	E2	Cable Tray, Conduit & Bulks
J	Instrumentation	J0	Intrumentation General
J	Instrumentation	J1	Field Instrument
J	Instrumentation	J2	Automation
J	Instrumentation	J3	Fire & Gas
J	Instrumentation	J4	Telecommunication
T	Maintenance	B0	Buildings & Shelters General
T	Maintenance	D3	Coatings
T	Maintenance	E0	Electrical General
T	Maintenance	J1	Field Instrument
T	Maintenance	J2	Automation
T	Maintenance	J3	Fire & Gas
T	Maintenance	J4	Telecommunication
T	Maintenance	K1	Pipelines
T	Maintenance	K2	Risers
T	Maintenance	K3	Subsea Cables
T	Maintenance	L0	Piping General
T	Maintenance	M1	Equipment Package
T	Maintenance	M2	Tanks/Vessels/Columns
T	Maintenance	M3	HVAC
T	Maintenance	M4	Handling/Lifting
T	Maintenance	P2	Loss Control
T	Maintenance	S0	Structural General
T	Maintenance	S1	Primary Structures General
T	Maintenance	S2	Secondary Structures General
T	Maintenance	S3	Tertiary Structures General
T	Maintenance	T0	Maintenance General
N	Marine	L2	Welding
N	Marine	M1	Equipment/Package
N	Marine	N0	Marine General
N	Marine	N1	Naval Architecture
N	Marine	S0	Structural General
D	Material & Corrosion	D0	Material and Corrosion General
D	Material & Corrosion	D1	Cathodic Protection
D	Material & Corrosion	D2	Materials Engineering
D	Material & Corrosion	D3	Coatings
M	Mechanical	A1	QA/QC
M	Mechanical	M0	Mechanical General
M	Mechanical	M1	Equipment / Package
M	Mechanical	M2	Tanks/Vessels/Columns
M	Mechanical	M3	HVAC
M	Mechanical	M4	Handling/Lifting
R	Operations	R0	Operations General
K	Pipeline/Risers/Subsea	A1	QA/QC
K	Pipeline/Risers/Subsea	C0	Civil General
K	Pipeline/Risers/Subsea	K0	Pipelines/Risers/Subsea-General
K	Pipeline/Risers/Subsea	K1	Pipelines
K	Pipeline/Risers/Subsea	K2	Risers
K	Pipeline/Risers/Subsea	K3	Subsea Cables
K	Pipeline/Risers/Subsea	L0	Piping General
K	Pipeline/Risers/Subsea	L2	Welding
L	Piping	A1	QA/QC
L	Piping	L0	Piping General
L	Piping	L1	Stress Analysis
L	Piping	L2	Welding
P	Process	P0	Process General
P	Process	P1	Safety Engineering
P	Process	P2	Loss Controll
Y	Project	A1	QA/QC
Y	Project	H0	HSE General
Y	Project	Y0	Project General
Y	Project	Y1	Project Control and Services
Y	Project	Y2	Procurement/Contracting/Subcontracting
Y	Project	Y3	Project Engineering - General
Y	Project	Y4	Construction
Y	Project	Y5	Pre-commissioning & Mechanical Completion
Y	Project	Y6	Logisitics
Y	Project	Y7	Partner Relations
Y	Project	Y8	Government Relations
S	Structural	A1	QA/QC
S	Structural	D3	Coatings
S	Structural	L1	Stress Analysis
S	Structural	L2	Welding
S	Structural	S0	Structural General
S	Structural	S1	Primiary Structures
S	Structural	S2	Secondary Structures
S	Structural	S3	Tertiary Structures
W	Well Operations & Drilling	W0	Well Operations & Drilling General

DOCUMENT TYPE

Code	Description
DRAWINGS	
ARC	Architectural Details
ACD	Area Classification Drawing
CAE	Cause and Effect or SAFE Chart
CID	Circuit / Schematic / Interconnection Diagram
DDD	Design Details Drawing
DTD	Design Typicals Drawing
DID	Ducting and Instrumentation Diagram (HVAC)
FLM	Field Layout / MAPS
GAD	General Arrangement / Section Drawing
IND	Installation and Miscellaneous Details
ISO	Isometric
LAY	Layout Drawing
LOC	Location Drawing / Plot Plan
LOG	Logic Description / Diagram
LOP	Loop Diagram
SVP	Support Details-Piping, E&I, Equipment, Misc.
PRA	Pipeline Route / Alignment / Plan & Profiles
PID	Piping and Instrumentation Diagram
HVP	Pneumatic / Hydraulic Hook-Up Drawing
IHP	Instrument/electrical hook-up details
PFD	Process Flow Diagram
SLD	Single Line Diagram
STU	Studies, General Sketch, 3D Drawing
BLK	System Block Diagram and Topology
WIR	Terminal Block Diagram / Wiring Diagram
TOP	Topographical/ Bathymetry Survey
PEN	Transit / Penetration Details
SAD	Structural Arrangement & Framing Drawings
SYM	Symbols / Legends / General Notes
DESIGN RELATED DOCUMENT	
MTO	Bill of Material / MTO
CAL	Calculations
DSR	Datasheet - Design Requirement
BOD	Design Book / Basis of Design
DRT	Design Report / Study
DSF	Design Software Input File
RAN	ER - Anode Index
RCS	ER - Cable Schedule
RCO	ER - Consumption Data
RDI	ER - Document/Drawing Index
REE	ER - Electrical Equipment for Hazardous Areas Register
REL	ER - Electrical Load List
RHT	ER - Heat Tracing Indexes
RIO	ER - I/O Lists
RII	ER - Instrument Index
RIS	ER - Instrument Settings
RJB	ER - Junction Box Schedule
RVV	ER - Manual Valve List
RME	ER - Master Equipment List
RLL	ER - Piping Line List
RSL	ER - Single Line Index and Connection Indexes
RPI	ER - Special Piping Item List
RTI	ER - Tie-In Schedule
RWI	ER - Weight Index
HMB	Heat & Material Balance
SDD	Supporting Design Data
PROJECT EXECUTION DOCUMENTS	
AFD	AFD Package
AFE	AFE Package
AFF	AFF Package
COS	Cost Estimate / Budget
DEC	Decision Records / Records of Key Decisions
DCN	Design Change Notice
TQD	Design Technical Query
FSS	Feasibility / Special Study
POD	Plan of Development
PEP	Project Execution Plans
PLN	Project Plans
PRT	Project Reports
PRG	Regulations (Project Reference)
SHD	Schedule (Time Planning)
SOW	Scope of Work or Services / Work Pack
TQS	Site Technical Query
STANDARDS / SPECIFICATIONS / TEMPLATES	
SPC	Specification
STC	Standard: Checklist
STD	Standard: Drawings
STF	Standard: Format / Content
STR	Standard: Requirements
STS	Standard: Specification
GENERAL & MISCELLANEOUS DOCUMENTS	
AUD	Audit/Audit Reports
BEP	Best Practices / Lessons Learnt
ERN	Emergency Response Plans
JOB	Job Description
MOC	Management of Change Records
OSF	Operating Software File
ORG	Organization Chart
PHY	Philosophy / Strategy / Description
POL	Policy / Plan / Program
PRE	Presentations
PEF	Small Project Execution Archive File
HSE GENERAL DOCUMENTS	
ASC	Area Safety Chart
DSC	Design Safety Case
REH	ER - Health, Environment and Safety Index
RSC	ER - Safety Critical Elements & Performance Standards Reg.
RSD	ER - Safety Related Devices List
HAZ	HAZOP / HAZID / Safety Review
MSD	Material Safety Data Sheet (MSDS)
OSC	Operations Safety Case
RCA	Root Cause Analysis (RCA)
ENGINEERING REGISTERS	
RAT	ER - Asset Tag Register
RBL	ER - Blind List
RSO	ER - Design Software Input File Register
REF	ER - Flange Management Register
RIL	ER - Inspection Location Register
RLE	ER - Lifting Equipment Register
RLI	ER - Lubrication Index
RPE	ER - Programmable Equipment Register
RSI	ER - Relay Setting Index
RSV	ER - Safety Valve Register
RTD	ER - Tag-Document Cross-Reference Register
RDS	ER - Data Sheet Information/Index
PROCEDURES AND WORK PROCESSES	
PRO	Procedure / Work Instruction / Job Note
PMR	Maintenance-Inspection Routine / Procedure
SOP	Site Specific Operating Instructions
BPP	Business Process
PROCUREMENT RELATED DOCUMENTS	
PRQ	Requisition Package
RPO	ER - Supplier Index, PO Index
SDR	Supplier Document Requirements
ITR	Inspection and Testing Requirements
TBE	Technical Bid Evaluation
RSP	ER - Recommended Spare Parts List (RSPL)
AML	Approved Manufacturers List
ACCEPTANCE DOCUMENTS AND EQUIPMENT RECORDS	
OPM	Operating Manual
FAB	Dossier - Fabrication / Installation
ITM	Inspection / Testing / Monitoring Report
CEA	Certificate - Asset Integrity
CEF	Certificate - Facility Acceptance
CEM	Certificate - Mechanical Completion
CES	Certificate - System Acceptance
MAM	Maintenance Manual
RST	ER - Special Tool List
SYS	Dossier - System Test
RIC	ER - Index of Certificates
DSA	Datasheet - As Supplied / Installed

LOCATION / ASSET

Loc/asse	Description
Offshore	
GN	Belida General
LG	Belida LGP
WB	Belida WHPB
DA	Belida DPPA
FS	Belida INTAN FSO
GN	Belanak GENERAL
WA	Belanak WHPA
WB	Belanak WHPB
OB	Belanak OOB
FS	Belanak FSO
FP	Belanak FPSO
BL	Export Pipeline-Belanak FPSO TO Hang Tuah
CB	Belanak LGP - Calm Buoy
MU	Hang Tuah
GN	Matak General
JY	Matak - Jetty
SW	Matak - Slipway
BE	Matak - Base
AP	Matak - Airport
FP	Sembilang FPSO
GN	WNTS General
OR	Singapore ORF
BM	Batam
BI	Bintan
AN	WNTS 22" - ANOA to SSTI-N
SN	WNTS SSTI-N
KA	WNTS 14" - Kakap to SSTI-N
BB	WNTS 16" From Hang Tuah to SSTI-S
SS	WNTS SSTI-S
ML	WNTS 28" - SSTI-S to Singapore ORF
GN	Duyong System General
DL	Duyong 18" Pipeline from Hang Tuah to Petronas DRF
PM	PLEM at Hang Tuah
DF	Duyong Receiving Facilities
GN	Kerisi General
CP	Kerisi CPP
WK	Kerisi WHPK
GN	North Belut General
CP	North Belut CPP
WD	North Belut WHPD
GN	Bukit Tua General
WP	Bukit tua WHP
FP	Bukit Tua FPSO
PO	Pipeline - Wet Crude Oil
PA	Pipelines - Associated Gas
PA	Pipelines - Associated Gas
PG	Pipeline - Gas Injection
GN	Bawal General
GN	Buntal General
WL	Buntal Well Site

SYSTEM CODES

Code	Description
Others Systems	
00	General Systems
01	Temporary Systems
Marine Systems	
10	Ballast System
11	Moorings and Anchors
12	Nav-Aids
13	Liquid Product Storage, Export & Metering
14	Cargo Tank / Inert Gas Generator
Process Systems	
15	Inlet Cooling/Heating and Separation
20	Separation and Stabilization
21	Crude/Condensate Handling
22	Process Gas
23	Gas Compression
24	Gas Treatment
25	Gas Export and Metering
26	Gas Processing (Liquids Removal)
27	Gas Dehydration
28	LPG Fractionating
29	LPG Treating and Export
Production Facilities	
30	Subsea – Infield Flowline or Pipeline
31	Subsea – PLEM
32	Subsea–Facilities associated with Wellhead
33	Subsea – Control or Umbilical
34	Subsea – Riser
35	Subsea – Production
36	Subsea – Gas Injection
37	Subsea – Water Injection
Process Support Systems	
40	Cooling Medium
41	Heating Medium
42	Chemical Injection
43	Flare, Vent and Blowdown
44	Produced Water Treatment
45	Refrigeration
46	Sweetening Solvent Regeneration
47	Glycol Regeneration and Molecular Sieve Regeneration Systems
48	LPG Storage and Support Utilities
49	Injection Water Treatment
4A	Water Injection
Utility Systems	
50	Utility System General
51	Inert Gas
52	Jet Fuel
53	Hydraulic Power
54	Steam
55	Boiler Water Supply
56	Steam Condensate
57	Lube Oil
58	Waste Management
60	Fuel Gas/Seal Gas
61	Sea Water/Service Water
62	Closed Drain
63	Oily Water
64	Open Drains
65	Sewage System
66	Not Used
67	Compressed Air
68	Diesel Oil
69	Potable/Fresh Water Systems
Safety and Facility Systems	
70	Fire and Gas Detection
71	Fire Water
72	Miscellaneous Fire Fighting
73	Material Handling / Cranes
74	Accommodation Facilities (Offshore)
75	Deluge System
76	Escape and Personnel Safety
77	HVAC
78	Workshop and Storage
79	Emergency Shutdown System
Electrical, Communication & Instrumentation Sys.	
80	Electrical, Communication and Instrumentation Systems General
81	Main Power HV/MV
82	Main Power LV
83	Lighting and Small Power and Misc. Dist. Power (90-250 VAC)
84	Essential Power (Offshore)
85	Battery Systems and UPS
86	Telecommunication
87	Instrument Systems
88	Earthing and Lighting Systems
89	Trace Heating
Structural Systems and Cathodic Protection Systems	
90	Structural Systems & Cathodic Protection Systems General
91	Passive Fire Protection Systems
92	Structure, Topside
93	Structural - Onshore Facilities
94	Not Used
95	Structure, Hull
96	Structure, Jackets
97	Auxiliary Structures
Cathodic Protection	
98	Corrosion Protection Systems
99	Miscellaneous Systems
Building and Shelter Systems	
BA	Central Control Building
BB	Power Control Building
BC	Administration Building
BD	Medical Building
BE	Warehouse
BF	Chemical Storage
BG	Fabrication Shop
BH	Maintenance Shop
BI	Fuel Dispenser
BJ	Grease Rack and Oil Separator
BK	Vehicle Shelter
BL	MCC Offsite Building
BM	Recreation Hall
BN	Temporary Gen-Set Building
BO	Temporary Construction Building
BP	Accomodation Building
BQ	Semi Permanent Housing
BR	Semi Permanent Kichen & Dining
BS	Temporary Housing
BT	Semi Permanent Construction Office
BU	Mobile Toilet and Biotech Tank
BV	Mushola
BW	Guard House
Civil	
C0	Infrastructure(roads,bridges,paving,fencing)
C1	Civil & Plants/Station
C2	Drainage and Sewage System
Drilling & Well Related	
D0	Drilling & Well Related Wellheads
Transmission Systems for Oil and Gas	
T0	Natural Gas
T1	Crude Oil
T2	Other HC Gas Product
T3	Other HC Liquid Product

PROJECT IDENTIFICATION CODES

Code	Description
84501	Project Department
84502	Block B Facilities
84503	WNTS
84504	Belut
84505	Belanak FPSO
84506	ADGF
84507	Kerisi
84508	North Belut
84509	Block B Facilities Expansion
84510	Subsea Development
84512	Hangtuah Metering System
84513	EH Mercury Removal - Gas
84514	EH Mercury Removal - Water
84516	Bawal Development
84522	Belanak LPG FSO Permanent
84530	Belida FSO Replacement
84535	South Belut
84538	Kerisi Waterflood
84539	Gas Concord Turret Integration (CS15661283)
84540	Development Engineering Studies
84546	Belanak LPG FSO Tow & Offshore Installation
84549	West Belut
84551	ESC to Tripatra, Singgar Mulia, JP Kenny
84555	Matak Jetty Fender Repair Project
84556	Matak RunWay Overlay Project
84557	Matak Road Upgrade Project
84558	Matak Bollard Repair Project
84559	Matak Water Supply Project
84560	Matak Sewage Treatment Plant Project
84564	North Belut Retrofit Gas Lift Project
84566	Belanak Vent Scrubber Pump Replacement
84568	Western Hub Opportunities - FEL-1
84570	North Belut Overall Recycle Project
84571	Tawes
84574	North Belut Well Testing Meter Improvement
84576	Buntal-5 Project
84579	West Belut Tie-Back
84581	Gas Concord Decommissioning
84583	Belida FSO Intan Replacement
85000	Matak Pneumatic Fender Installation
85001	Matak Jetty Repair